ENR 5.6 BIRD MIGRATION AND AREAS WITH SENSITIVE FAUNA

1. 철새 서식지의 생태환경을 보존하고, 항공기(경량항공기, 초경량비행장치 포함)와의 충돌 예방을 위해 이 지역을 비행할 경우 비행안전에 지장이 없는 한 다음 구역의 회피 비행이 권고된다.

1. In order to conserve the ecosystem of migratory bird habitat and to ensure flight safety by prevention of the collision with aircraft(including light sport aircraft, ultra-light vehicles), pilots are requested to avoid overflying the following area except when it is necessary for flight safety.

번호 NR	구역명칭 Name	구역범위 Lateral Limits	수직범위 Vertical Limits	운영시간 Time of ACT
1	시화 Sihwa	371720N 1263942E - 371735N 1263942E - 371723N 1263522E - 371709N 1263459E - 371610N 1263641E - to the beginning	SFC - 1 000 ft AGL	24시간 H24
2	창녕 우포늪 Upo Wetland (Wetland protected area)	A circle radius 1 NM centered on the 353324N 1282441E	SFC - 3 000 ft AMSL	24시간 H24
3	주남저수지 Junam Reservoir	A circle radius 0.6 NM centered on the 351927N 1284103E	SFC - 1 000 ft AGL	24시간 H24
		A circle radius 0.3 NM centered on the 351858N 1284003E		
		A circle radius 0.5 NM centered on the 351828N 1284114E		
4	순천만 Suncheon Bay	345309N 1272908E - 345318N 1273044E - 345255N 1273114E - 345226N 1273117E - 345124N 1273057E - 345117N 1272925E - 345242N 1272854E - to the beginning	SFC - 1 000 ft AGL	24시간 H24

2. Diagram

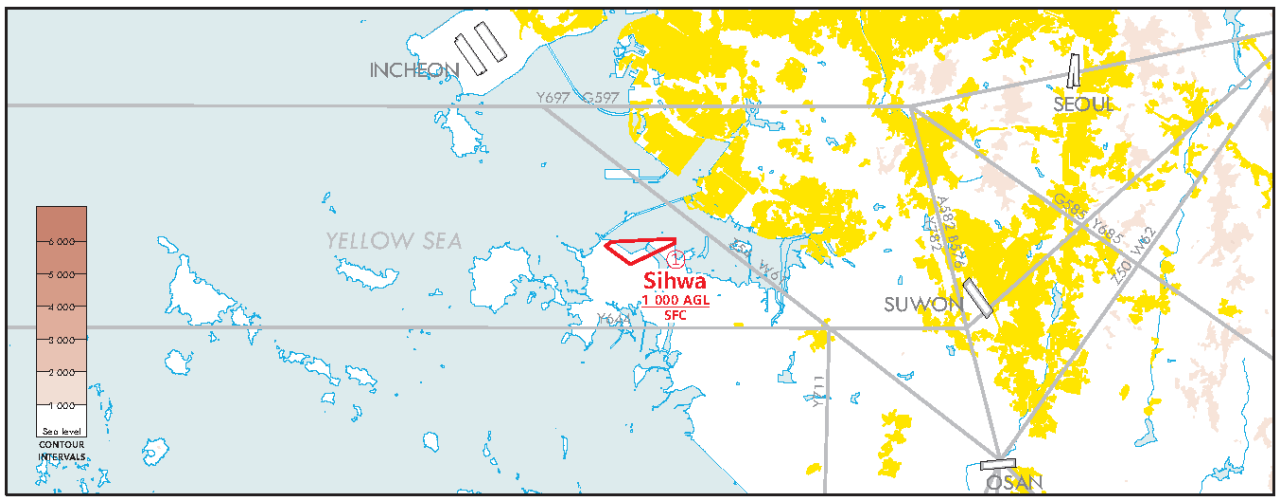

Change : Establishment of diagram for bird migration & areas with sensitive fauna and Information of item number.

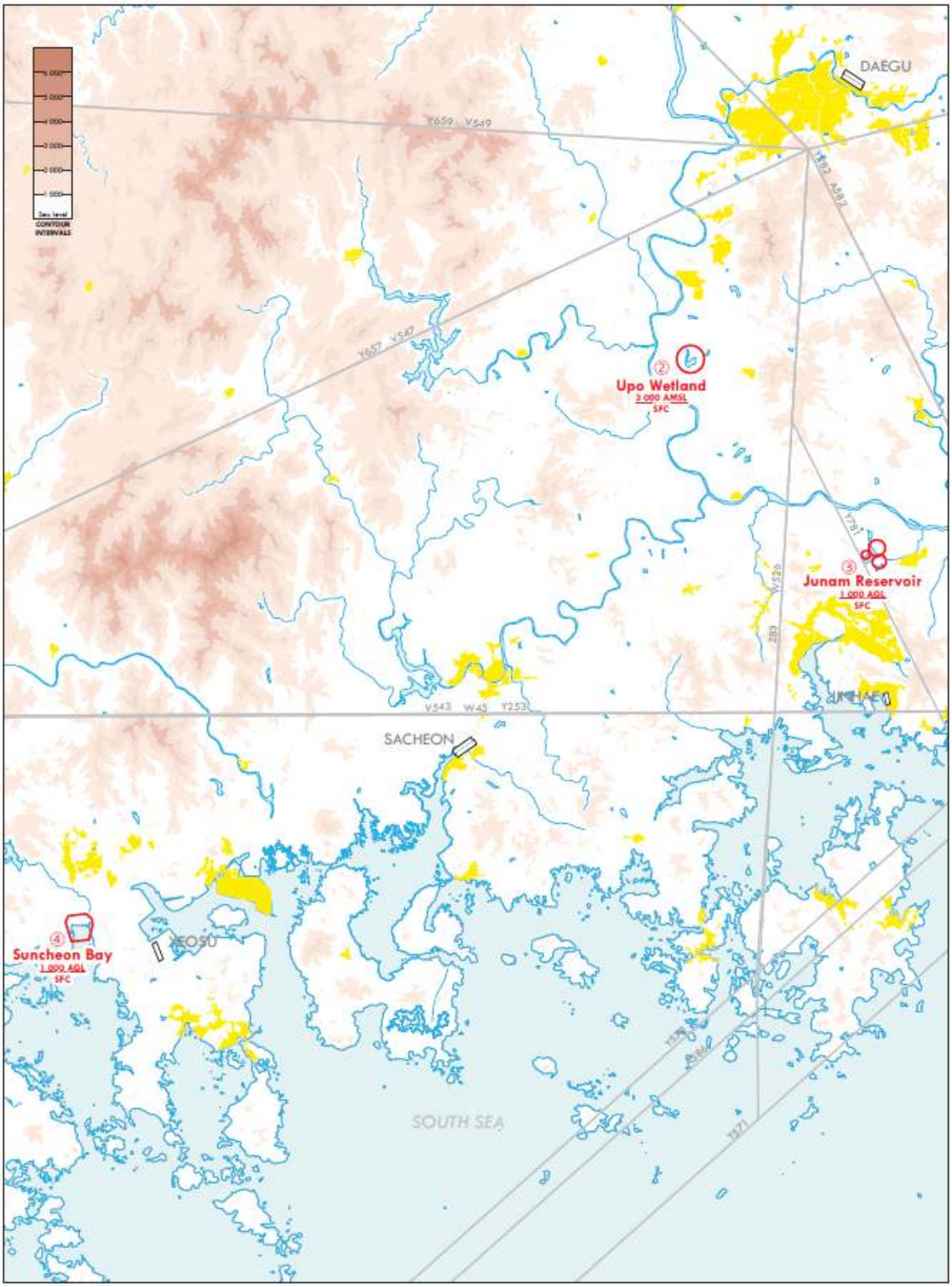

Change : Establishment of diagram for bird migration and areas with sensitive fauna.